

PLAT OF SURVEY
-OF-

THE SOUTHERLY 65 FEET OF THE NORTHERLY 75 FEET OF LOT 9
OF THE SUBDIVISION OF LOT 10 OF BEULAH LAKE PARK, BEING
A PART OF THE SOUTHEAST 1/4 OF SECTION 4, TOWNSHIP 4
NORTH, RANGE 18 EAST IN THE TOWN OF EAST TROY, COUNTY
OF WALWORTH, STATE OF WISCONSIN.

SURVEY FOR: ERIC REITZ
SURVEY LOCATION: N9333 BEULAH PARK ROAD

NOTE: ORDINARY HIGH WATER MARK SHOULD BE
LOCATED BY THE DEPT. OF NATURAL
RESOURCES PRIOR TO ANY CONSTRUCTION.

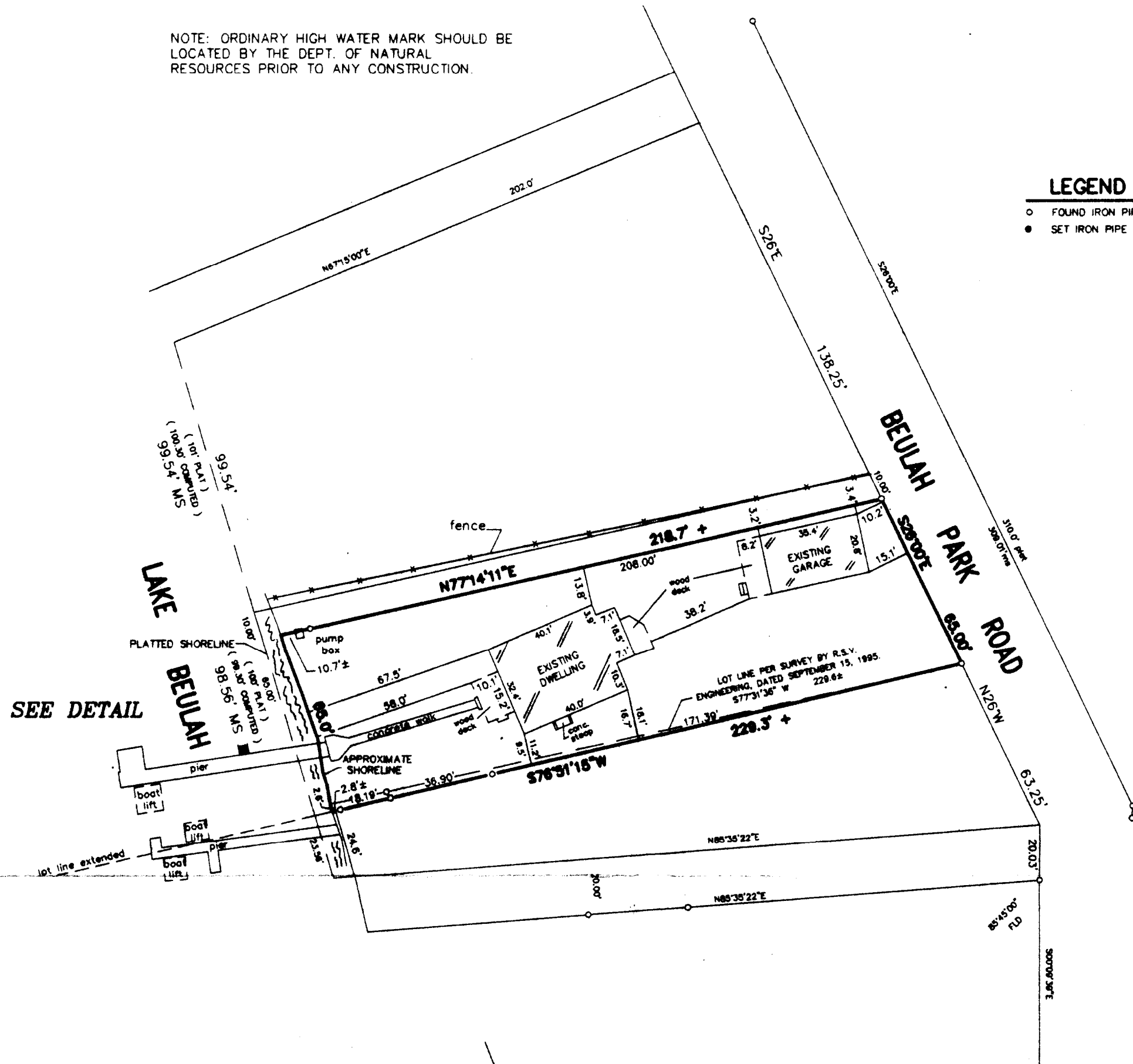

DETAIL
SCALE 1" = 20'

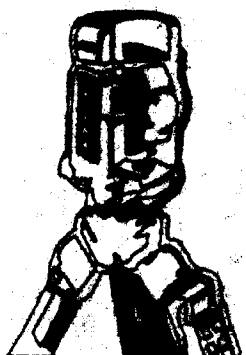
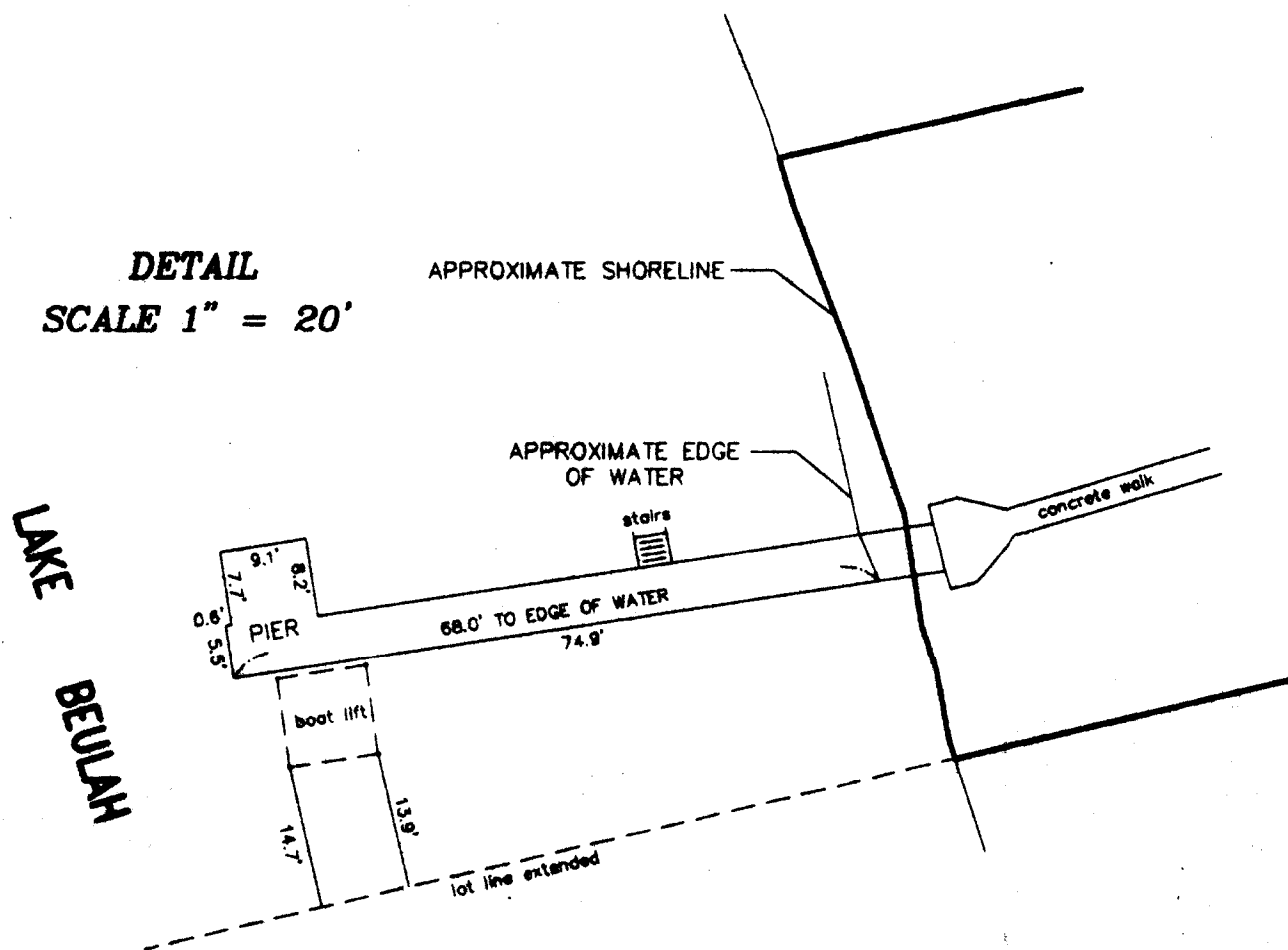

B.W. SURVEYING, INC.

412 N. PINE STREET
BURLINGTON, WI 53105
(262)-767-0225

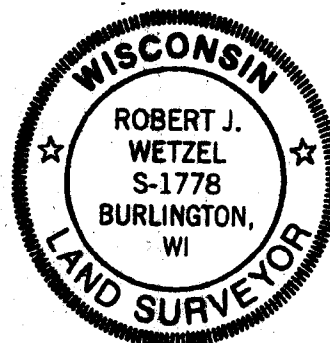

THIS IS NOT AN ORIGINAL PRINT UNLESS
THIS SEAL IS RED.

Robert J. Wetzel
ROBERT J. WETZEL S-1778

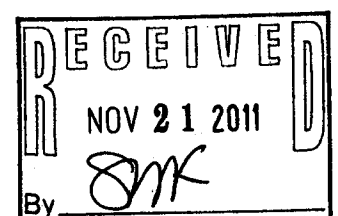

DRAWN BY: RW	DATE: MAY 5, 2010
CHECKED BY: BW	DRAWING NO.: 8160
JOB NO.: 8160	SHEET 1 of 1

PBLA-11

418-2200